

RECEIVED
SEP 30 1985
H.L.

KOLB LAND CONSULTING, INC.
LAND SURVEYING • SUBDIVIDING • LAND PLANNING

929 WILLIAMS STREET LAKE GENEVA, WISCONSIN 53147 414-248-3697

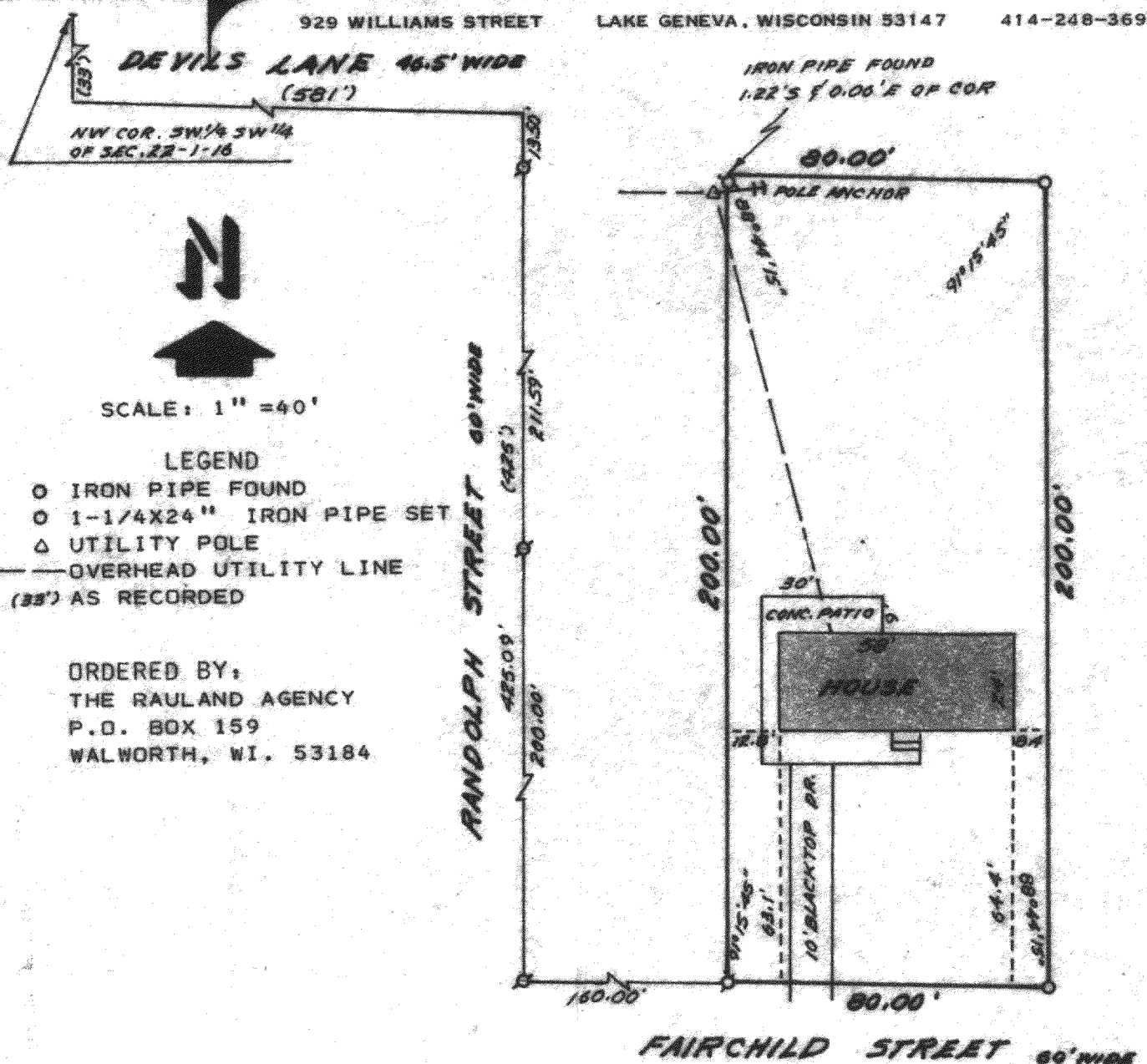

LEGEND
O IRON PIPE FOUND
O 1-1/4X24" IRON PIPE SET
Δ UTILITY POLE
— OVERHEAD UTILITY LINE
(35') AS RECORDED

ORDERED BY:
THE RAULAND AGENCY
P.O. BOX 159
WALWORTH, WI. 53184

PLAT OF SURVEY OF

A PARCEL OF LAND BEING PART OF OUTLOT 222, ASSESSOR'S PLAT,
LOCATED IN THE SW 1/4 OF THE SW 1/4 OF SECTION 22, T 1 N, R 16 E,
VILLAGE OF WALWORTH, WALWORTH COUNTY, WISCONSIN.

I HEREBY CERTIFY THAT I HAVE SURVEYED THE ABOVE
DESCRIBED PROPERTY AND THAT THE ABOVE MAP IS A
TRUE REPRESENTATION THEREOF AND SHOWS THE SIZE
AND LOCATION OF THE PROPERTY, ITS EXTERIOR BOUND-
ARIES, THE LOCATION OF ALL VISIBLE STRUCTURES AND
DIMENSIONS OF ALL PRINCIPAL BUILDINGS THEREON,
BOUNDARY FENCES, APPARENT EASEMENTS, ROADWAYS AND
VISIBLE ENCROACHMENTS, IF ANY, TO THE BEST OF MY
KNOWLEDGE AND BELIEF.
THIS SURVEY IS MADE FOR THE USE OF THE PRESENT
OWNERS OF THE PROPERTY, AND ALSO THOSE WHO PUR-
CHASE, MORTGAGE, OR GUARANTEE THE TITLE THERETO
WITHIN ONE (1) YEAR FROM THE DATE HEREOF.

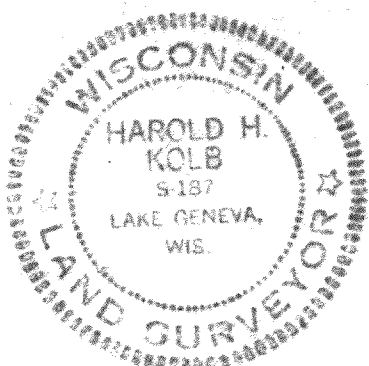

Harold H. Kolb

HAROLD H. KOLB
WISCONSIN REGISTERED LAND SURVEYOR, S- 187
DATE SEPT. 12, 1985
REVISED
REVISED